

Schiebergrundplatte für Schiebereinheit,
2-fach-Führung **ERMANN BALZI**

Slide Baseplate for Mold Slide Unit,
Double Guiding

S6436/ . . .

Mat./Härte: 1.2311 / 1000 + 100 N/mm²

Mat./Hardness: 1.2311 / 1000 + 100 N/mm²

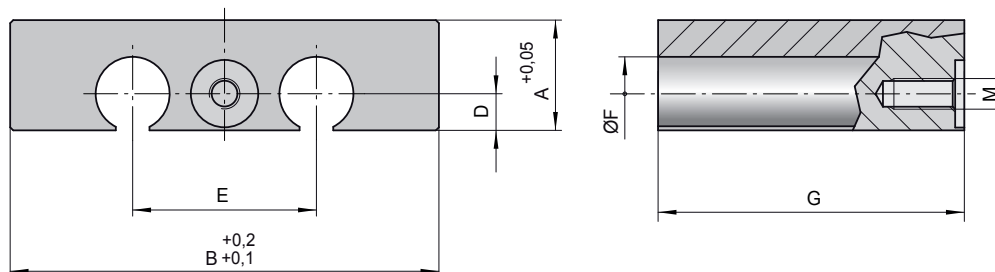

D	E	F	M	A	B	G	Best. Nr. / Order No.
6	30	12	M5	18	80	48	S6436/ 18x 80x 48
					100		S6436/ 18x100x 48
					120		S6436/ 18x120x 48
10	48	20	M8	28	120	78	S6436/ 28x120x 78
					140		S6436/ 28x140x 78
					160		S6436/ 28x160x 78
					180		S6436/ 28x180x 78
15	64	30	M10	48	180	118	S6436/ 48x180x118
					200		S6436/ 48x200x118
					220		S6436/ 48x220x118

Bei Bedarf kann die Schieberbreite \overline{UB} von beiden Seiten gleichmäßig verringert werden.

If required, the width \overline{UB} can be reduced evenly from both sides.